

PLat Book-NNN-Page 8 1 B

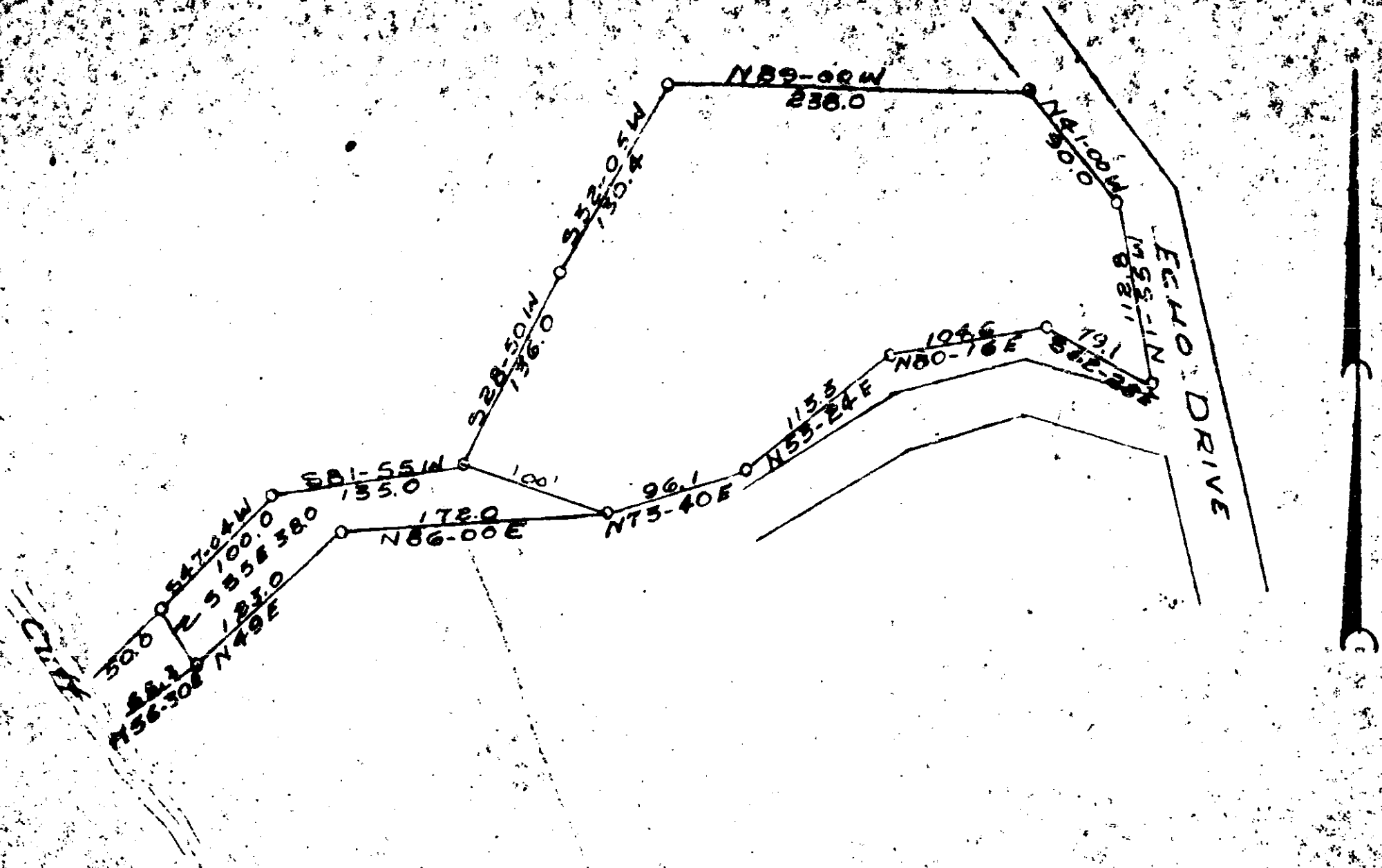

Property of
T. M. Marchant, Jr.

State of South Carolina
County of Greenville

The above property is located at Ceaser's Head, South Carolina.

Scale: 1" = 100' Date: 9-16-66
Surveyed by: T. Craig Keith
T. CRAIG KEITH

Reg. No. 1712 L. S.

10493
OCT 20 1966
50
GREENVILLE CO. S. C.
OCT 20 3 21 PM 1966
7777-81

10493 Filed This 20 day of Oct. 19 66
And Recorded in Vol. NNN-Page 81 at 3:21 P.M.
Ollie Stansworth
Register Mesne Conveyance Greenville County, S. C.